

# **INITIAL RECEIPT**

**United States Department of the Interior**  
**Bureau of Land Management**  
 DIV OF LANDS, MINRLS & ENERGY  
 ONE N CENTRAL AVE  
 PHOENIX, AZ 85004 -4427  
 Phone: 602-417-9200

Receipt	
No:	4661627

**Transaction #:** 4784841  
**Date of Transaction:** 01/14/2020

CUSTOMER:	
JOSEPH L GUAY 7132 N 22ND DR PHOENIX,AZ 85021-7704 US	

LINE #	QTY	DESCRIPTION	REMARKS	UNIT PRICE	TOTAL
1	1.00	LOCATABLE MINERALS / MINING CLAIMS-NEW,UNADJUD, ONE OR MORE AUTH NOS / NEW MINING CLAIM PROCESSING FEE CASES: AMC458886/\$20.00		- n/a -	20.00
2	1.00	LOCATABLE MINERALS / MINING CLAIMS-NEW,UNADJUD, ONE OR MORE AUTH NOS / NEW MINING CLAIMS LOCATION FEE CASES: AMC458886/\$40.00		- n/a -	40.00
3	1.00	LOCATABLE MINERALS / MINING CLAIMS-NEW,UNADJUD, ONE OR MORE AUTH NOS / NEW MINING CLAIMS MAINTENANCE FEE CASES: AMC458886/\$165.00		- n/a -	165.00
4	1.00	IAC PRODUCTS / MAPS-BLM / SURFACE MGMT-(A-M) / BRADSHAW MOUNTAINS		4.00	4.00
<b>TOTAL:</b>					<b>\$229.00</b>

**PAYMENT INFORMATION**

NOTE: Items will appear on credit card statement as "Bureau of Land Mgmt CO".

1	AMOUNT:	229.00	POSTMARKED:	N/A
	TYPE:	CREDIT CARD	RECEIVED:	01/14/2020
	NAME:	GUAY, JOSEPH L 7132 N 22ND DR PHOENIX AZ 85021-7704 US		
	CARD NO:	XXXXXXXXXXXX8934	AUTH CODE:	165752
	NAME ON CARD:	JOSEPH L GUAY		
	SIGNATURE:			

**ENTERED**  
 JAN 22 2020  
 BY: *[Signature]*

# **CORRESPONDENCE**

When Recorded Return Document to:

JOSEPH L GOAY  
7132 N 22nd DR  
Phoenix AZ  
85021

### STATEMENT OF AGREEMENT

I JOSEPH L GOAY of 7132 N 22nd Drive Phoenix AZ  
PRINT FIRST and LAST NAME PRINT CURRENT ADDRESS 85021 as

Owner of AMC458886, JOCELYN'S PLACE, do hereby agree to follow and comply with the stipulations set forth by the DEPARTMENT OF THE INTERIOR, Bureau of Land Management, Arizona and described within:

**Gila and Salt River Meridian, Yavapai County, Arizona**

T. 8 N., R. 5 W.,  
sec. 13 and 14.

Document 14, Restoration to Mineral Location, Entry and Patent of Lands Withdrawn for Reclamation Purposes, dated November 12, 1954.

The Order is attached and made part of this agreement.

Dated this 29 day of MAY, 2020

By [Signature]

RECEIVED  
DEPT. OF THE INTERIOR  
2020 JUN -2 A 10:50  
PHOENIX ARIZONA

STATE OF Arizona )  
County of MARICOPA )

This instrument was acknowledged and executed before me, this 29 day of MAY, 2020 by Joseph L. Goay, he/she acknowledged that he/she executed the same for the purpose set forth herein.

My commission expires: 4-16-24

[Signature]  
Notary Public

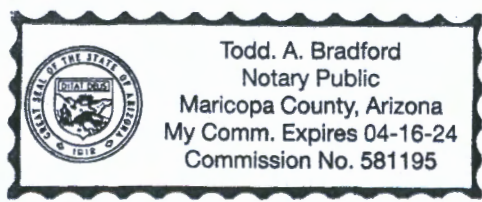

(SEAL)



When Recorded Return Document to:

Joseph L Guay  
7132 N 22nd Dr  
Phoenix AZ  
85021

### STATEMENT OF AGREEMENT

I Joseph L Guay of 7132 N 22nd Drive <sup>Phoenix</sup> AZ 85021 as  
PRINT FIRST and LAST NAME PRINT CURRENT ADDRESS

Owner of AMC458887, SHANNA GOLD 1, do hereby agree to follow and comply with the stipulations set forth by the DEPARTMENT OF THE INTERIOR, Bureau of Land Management, Arizona and described within:

**Gila and Salt River Meridian, Yavapai County, Arizona**

T. 8 N., R. 5 W.,

sec. 13 and 14.

Document 14, Restoration to Mineral Location, Entry and Patent of Lands Withdrawn for Reclamation Purposes, dated November 12, 1954.

The Order is attached and made part of this agreement.

Dated this 29 day of May, 2020

By [Signature]

RECEIVED  
LAND STATE OFFICE  
PHOENIX, ARIZONA  
2020 JUN -2 A 10:50

STATE OF Arizona )  
County of Maricopa )

This instrument was acknowledged and executed before me, this 29<sup>th</sup> day of May, 2020 by Joseph L. Guay, he/she acknowledged that he/she executed the same for the purpose set forth herein.

My commission expires: 4-16-2024

[Signature]  
Notary Public

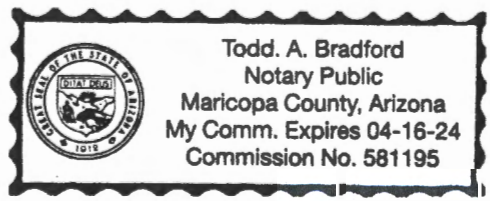

(SEAL)

Joseph L GWAY  
7132 N 22nd Dr  
Phoenix AZ 85021

Bureau of Land Management  
One Central Avenue  
Suite 800  
Phoenix AZ 85004



PHOENIX AZ 852  
29 MAY 2020 PM 6 L

RECEIVED  
BLM AZ STATE OFFICE  
2020 JUN -2 A 10:58  
PHOENIX, ARIZONA

8500434427



# United States Department of the Interior



BUREAU OF LAND MANAGEMENT  
Arizona State Office  
One North Central Avenue, Suite 800  
Phoenix, Arizona 85004-4427  
www.blm.gov/az/  
APR 29 2020

In Reply Refer To:  
3800 (9200) PB  
AMC458886, AMC458887

CERTIFIED MAIL - RETURN RECEIPT REQUESTED No. 9214 8901 9403 8311 5472 96

## DECISION

JOE GUAY : This decision affects the claim shown  
7132 N 22ND DR : in the block below.  
PHOENIX, AZ 85021-7704 :

---

AMC458886, AMC458887  
JOCELYN'S PLACE, SHANNA GOLD 1

---

## ADDITIONAL INFORMATION REQUIRED

According to Bureau of Land Management (BLM) records, the land on which you located your mining claim was withdrawn under Secretarial Order dated, March 27, 1943, for the Hassayampa Project. Document 14, Restoration to Mineral Location, Entry and Patent of Lands Withdrawn for Reclamation Purposes, dated November 12, 1954, opened the land, subject to stipulations, to Mineral Location, Entry, and Patent.

Therefore, in order to hold this mining claim, you must agree to abide by the stipulations as set forth in the Order. Please read the enclosed Order and the stipulations. If you agree to abide by the stipulations, you **must** have your signature notarized on the enclosed Statement of Agreement and return it to the BLM within 30 days from the date you received this Decision. You must also file the signed and notarized Statement of Agreement with the county in which the claim is located. If we do not receive the signed and notarized Statement of Agreement within the 30 day timeframe your claims will be forfeited and void.

Please include your AMC serial number on all correspondence. If additional information is required, contact Pauline Brown at 602-417-9360.

Elena Fink  
Deputy State Director  
Lands, Minerals and Energy Division

Enclosures

*Signed Stipps Received  
on June 2, 2020  
PB*

*Dec 6/3/2020*



Date Produced: 05/11/2020

ConnectSuite Inc.:

The following is the delivery information for Certified Mail™/RRE item number 9214 8901 9403 8311 5472 96. Our records indicate that this item was delivered on 05/04/2020 at 02:21 p.m. in PHOENIX, AZ 85021. The scanned image of the recipient information is provided below.

Signature of Recipient :

GUY  
E.V. 2774

Due 30 days = 6/3/2020

Address of Recipient :

7132 W 27th Dr  
Phoenix AZ

Thank you for selecting the Postal Service for your mailing needs. If you require additional assistance, please contact your local post office or Postal Service representative.

Sincerely,  
United States Postal Service

The customer reference number shown below is not validated or endorsed by the United States Postal Service. It is solely for customer use.

Customer Reference Number: C2046120.11661836



[Doc. 14]

ARIZONA

RESTORATION TO MINERAL LOCATION, ENTRY  
AND PATENT OF LANDS WITHDRAWN FOR  
RECLAMATION PURPOSES

NOVEMBER 12, 1954.

Pursuant to determinations by the Bureau of Reclamation under the act of April 23, 1932 (47 Stat. 136; 43 U. S. C. 154), and in accordance with the authority delegated to me by the Director, Bureau of Land Management, in Order No. 541, dated April 21, 1954 (19 F. R. 2473), it is ordered as follows:

Subject to valid existing rights, the provisions of existing withdrawals, and the stipulations and provisions described below, the lands hereinafter described, so far as they are withdrawn or reserved for reclamation purposes, are hereby restored to location, entry and patent under the mining laws.

GILA AND SALT RIVER MERIDIAN

T. 8 N., R. 5 W.,

Sec. 11, N $\frac{1}{4}$ , SW $\frac{1}{4}$ , NW $\frac{1}{4}$ SE $\frac{1}{4}$ ;

Sec. 12, All; §

Sec. 13, All;

Sec. 14, E $\frac{1}{2}$ NE $\frac{1}{4}$ , SW $\frac{1}{4}$ NE $\frac{1}{4}$ , NW $\frac{1}{4}$ NW $\frac{1}{4}$ ,  
NE $\frac{1}{4}$ SW $\frac{1}{4}$ , N $\frac{1}{4}$ SE $\frac{1}{4}$ .

Within the above described areas are 2,007.34 acres of public land.

Subject to valid existing rights and the provisions of existing withdrawals, the described lands shall, commencing at 10:00 a. m. on the 10th day after the date of this order, be open to location, entry and patenting under the United States mining laws, subject to the stipulation quoted below, to be executed and acknowledged in favor of the United States by the locators for themselves, their heirs, successors and assigns, and recorded in the county records and in the United States Land Office at Phoenix, Arizona, before locations are made: -

In carrying on the mining and milling operations contemplated hereunder, locator will, by means of substantial dikes, or other adequate structures, confine all tailings, debris and harmful chemicals in such a manner that the same shall not be carried into the Hassayampa River by storm waters, or otherwise.

There is reserved to the United States, its agents and employees, at all times, free ingress to, passage over and egress from all of the above described lands for the purpose of inspection; there is further reserved to the United States, its successors and assigns the prior right to use any of the lands hereinabove described, to construct, operate, and maintain canals, dikes, wasteways, ditches,

dams, reservoirs, telephone and telegraph lines, electric transmission lines, roadways and appurtenant works, including the right to take and remove from the lands hereinabove described such construction materials as may be required in the construction of irrigation works, without any payment made by the United States, or its successor for such rights. The locator further agrees that the United States, its officers, agents and employees and its successors and assigns, shall not be held liable for any damage to the improvements or workings of the locator resulting from the construction, operation and maintenance of any works of the United States and/or the removal of construction materials from the lands hereinabove described.

Inquiries concerning these lands shall be addressed to Manager, Arizona Land Office, Bureau of Land Management, Room 243 Main Post Office Building, Phoenix, Arizona.

E. I. ROWLAND,  
State Supervisor.

[F. R. Doc. 54-9071; Filed, Nov. 17, 1954;  
8:47 a. m.]

Restoration to Mineral Location, Entry and Patent  
of Lands Withdrawn for Reclamation Purposes published  
in Federal Register as Doc. 14, F. R. Doc. 54-9071,  
on Page 7439, November 18, 1954.



When Recorded Return Document to:

\_\_\_\_\_  
\_\_\_\_\_  
\_\_\_\_\_

### STATEMENT OF AGREEMENT

I \_\_\_\_\_ of \_\_\_\_\_ as  
PRINT FIRST and LAST NAME PRINT CURRENT ADDRESS

Owner of AMC458886, JOCELYN'S PLACE, do hereby agree to follow and comply with the stipulations set forth by the DEPARTMENT OF THE INTERIOR, Bureau of Land Management, Arizona and described within:

**Gila and Salt River Meridian, Yavapai County, Arizona**

T. 8 N., R. 5 W.,

sec. 13 and 14.

Document 14, Restoration to Mineral Location, Entry and Patent of Lands Withdrawn for Reclamation Purposes, dated November 12, 1954.

The Order is attached and made part of this agreement.

Dated this \_\_\_\_\_ day of \_\_\_\_\_, 20\_\_.

By \_\_\_\_\_

STATE OF \_\_\_\_\_ )  
County of \_\_\_\_\_ )

This instrument was acknowledged and executed before me, this \_\_\_\_\_ day of \_\_\_\_\_, 20\_\_ by \_\_\_\_\_, he/she acknowledged that he/she executed the same for the purpose set forth herein.

My commission expires: \_\_\_\_\_

\_\_\_\_\_  
Notary Public

(SEAL)

When Recorded Return Document to:

\_\_\_\_\_  
\_\_\_\_\_  
\_\_\_\_\_

### STATEMENT OF AGREEMENT

I \_\_\_\_\_ of \_\_\_\_\_ as  
PRINT FIRST and LAST NAME PRINT CURRENT ADDRESS

Owner of AMC458887, SHANNA GOLD 1, do hereby agree to follow and comply with the stipulations set forth by the DEPARTMENT OF THE INTERIOR, Bureau of Land Management, Arizona and described within:

**Gila and Salt River Meridian, Yavapai County, Arizona**

T. 8 N., R. 5 W.,

sec. 13 and 14.

Document 14, Restoration to Mineral Location, Entry and Patent of Lands Withdrawn for Reclamation Purposes, dated November 12, 1954.

The Order is attached and made part of this agreement.

Dated this \_\_\_\_ day of \_\_\_\_\_, 20\_\_.

By \_\_\_\_\_

STATE OF \_\_\_\_\_ )  
County of \_\_\_\_\_ )

This instrument was acknowledged and executed before me, this \_\_\_\_ day of \_\_\_\_\_, 20\_\_ by \_\_\_\_\_, he/she acknowledged that he/she executed the same for the purpose set forth herein.

My commission expires: \_\_\_\_\_

\_\_\_\_\_  
Notary Public

(SEAL)

# **TRANSFERS**



458886

QUIT CLAIM DEED

FOR VALUABLE CONSIDERATION, the sufficiency and receipt of which is hereby acknowledged,

Joseph L Gorky does hereby forever quit claim all his right, title and interest in the unpatented mining claims described on the supplemental attachment, attached hereto and incorporated herein by reference, to Steve D Stone *& Joseph L Gorky Releasing 50% to Steve Stone*

Stone

IN WITNESS WHEREOF, grantor has executed this instrument as of this 12<sup>th</sup> day of February, 2020

*[Signature]*

Exempt from A.R.S. 11-1133 and 11-1137(B) by A.R.S. 11-1134(A)(6)

STATE OF ARIZONA )  
County of Maricopa ) ss.

SUBSCRIBED AND SWORN TO before me, a Notary Public, this 12<sup>th</sup> day of February, 2020

By: Joseph L. Gorky / Monica Dorame / Monica Jackson

Notary Public [Signature]

My Commission Expires Oct 20, 2022



RECEIVED  
BLMAZ STATE OFFICE  
2020 FEB 12 A 11:18  
PHOENIX, ARIZONA

Form MCF120  
Revised July 2014

This form is available from the Arizona Geological Survey and may be reproduced.

ENTERED  
FEB 13 2020  
BY: [Signature]

**SUPPLEMENTAL ATTACHMENT**

May be used with the following forms for listing additional mining claims:

Check One.

- Affidavit of Performance of Annual Work
- Maintenance Fee Payment
- Notice of Intent to Hold Mining Claims
- Notice of Non-Liability for Labor and Materials Furnished
- Quit claim Deed

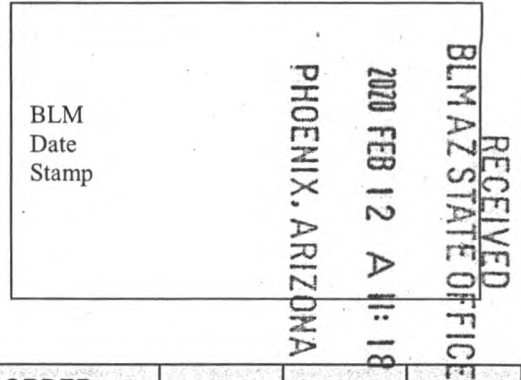

LINE NO.	AMC NUMBER	CLAIM/SITE NAME	COUNTY RECORDER DATA (If available)	TWP	RNG	SEC
	458887	SHanna Gold 1		14	8N	5W
	458886	Doeshyn Place		14413	8N	5W
		Steven D Stone				
		13991 Henry Harris Ln				
		Conroe, TX 77306				
		936 494 8838				

PETC  
MCA# 4685787

Form MCF114  
Revised July 2014

**United States Department of the Interior**  
**Bureau of Land Management**  
 DIV OF LANDS, MINRLS & ENERGY  
 ONE N CENTRAL AVE  
 PHOENIX, AZ 85004 -4427  
 Phone: 602-417-9200

Receipt	
No:	4685787

**Transaction #:** 4809443  
**Date of Transaction:** 02/12/2020

CUSTOMER:	
JOSEPH L GUAY 7132 N 22ND DR PHOENIX,AZ 85021-7704 US	

LINE #	QTY	DESCRIPTION	REMARKS	UNIT PRICE	TOTAL
1	1.00	LOCATABLE MINERALS / MINING CLAIMS- NOT NEW-UNADJUD,ONE AUTH NO. ONLY / MINING CLAIM MONEY RECEIVED CASES: AMC458887/\$30.00	QUIT CLAIM/2	- n/a -	30.00
<b>TOTAL:</b>					<b>\$30.00</b>

PAYMENT INFORMATION			
1	AMOUNT:	30.00	POSTMARKED: N/A
	TYPE:	CASH	RECEIVED: 02/12/2020
	NAME:	GUAY, JOSEPH L 7132 N 22ND DR PHOENIX AZ 85021-7704 US	

REMARKS

This receipt was generated by the automated BLM Collections and Billing System and is a paper representation of a portion of the official electronic record contained therein.

**MAINTENANCE FEES**  
**WAIVERS**  
**POL/NOI**



# **MISCELLANEOUS**

**LOCATION NOTICES  
AMENDMENTS  
STATUS SHEET  
GEO REPORT/MTP**

# MINING CLAIM STATUS REPORT

Data Entered: 1/22/2020

MTP Checked By: 1/22/2020  
GEO Checked By: PERZ  
1/22/2020

LEAD SERIAL NUMBER: AMC 458886 thru AMC \_\_\_\_\_

### NUMBER OF CLAIMS & TYPE:

### CHARGES:

\_\_\_\_\_  
1  
\_\_\_\_\_  
\_\_\_\_\_  
\_\_\_\_\_  
\_\_\_\_\_

Processing Fee @ \$20 = \$ 20  
Location Fee @ \$40 = \$ 40  
Maintenance Fee @ \$165 = \$ 105  
Add'l Maint Fee for Assoc Placer = \$ \_\_\_\_\_

**SUBTOTAL** \$ \_\_\_\_\_

TOTAL ACREAGE: 20 Per Claim  
(Placer Only)

Other Fees \$ \_\_\_\_\_

Other Fees \$ \_\_\_\_\_

NUMBER OF LOCATORS: 1

**TOTAL** \$ 225

DOCUMENTS RECEIVED VIA : Over-the-Counter [  ] Mail [  ] **TIMELY FILED:** Yes [  ] No [  ]

LEGAL DESCRIPTION: T 8N R 5W SEC 13, 14  
T \_\_\_\_\_ R \_\_\_\_\_ SEC \_\_\_\_\_  
T \_\_\_\_\_ R \_\_\_\_\_ SEC \_\_\_\_\_  
T \_\_\_\_\_ R \_\_\_\_\_ SEC \_\_\_\_\_  
T \_\_\_\_\_ R \_\_\_\_\_ SEC \_\_\_\_\_

BLM [  ] FOREST SERVICE [  ] \_\_\_\_\_ SUBJ TO PL 359: Yes [  ] No [  ]  
WILDERNESS AREA [  ] \_\_\_\_\_

SPLIT ESTATE: N/A [  ] SX [  ] PX [  ] OTHER [  ] \_\_\_\_\_  
SRHA [  ] Was proper Notice filed if located on SHRA Land? Yes [  ] No [  ]

### RECONVEYED MINERALS ON BLM LAND REQUIRE OPENING ORDER FROM 1944 TO 1993:

Open to Entry On 11/12/1954 N/A [  ]

COMMENTS/STATUS: VOID [  ] PARTIALLY VOID [  ] PVT MINERALS [  ] WITHDRAWN LANDS [  ]  
OTHER [  ] 11/12/1954 Opens to ME SUBJ TO STIPS SEC 13: ALL, Dec 14

[  ] Claimant acknowledges that portions of the following claim(s) site(s) may be void or voidable.

Printed Name of Claimant \_\_\_\_\_ Signature of Claimant \_\_\_\_\_

\*\*\*\*\*FINAL ADJUDICATION\*\*\*\*\*

DATE 4/2/2020 INITIALS PR

LOCATION NOTICE FOR PLACER MINING CLAIM

Amendment BLM Serial # \_\_\_\_\_

NOTICE IS HEREBY GIVEN that the JOCELYN'S PLACE

\_\_\_\_\_ placer mining claim has been located by

JOE GUAY whose current mailing

address is 7132 N. 22ND DRIVE

PHOENIX, ARIZONA 85021

RECEIVED  
BLM AZ STATE OFFICE  
2020 JAN 14 A 9:31  
PHOENIX, ARIZONA  
BLM  
Date  
Stamp

The general course of this claim is WEST-EAST and it is situated in YAVAPAI

County, Arizona. This claim is 1320 feet in length and 660 feet in width.

20 Total Claim Acreage. This claim runs from the location monument on which this location notice is

posted at the SW corner of the claim approximately 5 feet in a WEST direction to the

WEST end line and 5 feet in a SOUTH direction to the SOUTH end line. This claim is

marked by four monuments, one at each corner of the claim.

The location monument on which this notice is posted is situated within Section H&13, Township

8 N, Range 5 W, Gila Salt River Base and Meridian, Arizona. This claim encompasses

portions of the following legal subdivision(s) if located by legal subdivision or the following quarter section(s),

section(s), Township(s) and Range(s) IN A PORTION OF THE NE 1/4 OF S14

1/4 NW 1/4 S13, T8N, R5W, Gila Salt River Base and Meridian, Arizona.

The locality of this claim with reference to some natural object or permanent monument and additional information

(if any) concerning its locality are as follows: THE SW CORNER IS 225 FT IN A

WEST DIRECTION FROM BLM BRASS CAP MON.

N 1/16, S14-S13, T8N, R5W The above information is shown on the attached map.

DATED AND POSTED on the ground this 26th day of OCTOBER, 2019.

LOCATOR(s)  AGENT

Print Name(s) RANDY KARRY

Signature(s) Randy Karry

Form MCF102  
Revised July 2014

AMC458886



MINING CLAIM MAP

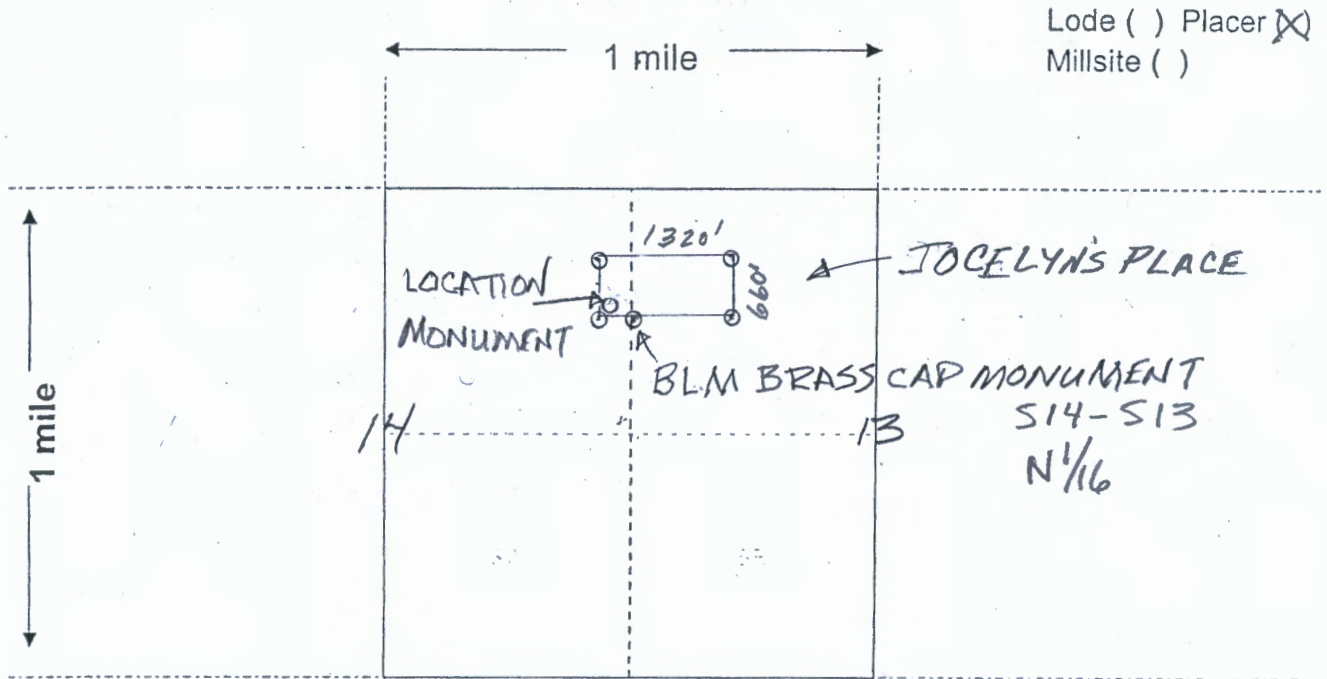

Scale: 1" = 2000 feet



1. The above map depicts the JOCELYN'S PLACE mining claim, which is located in Section (s) 14 & 13, Township 8 N, Range 5 W, Gila and Salt River Base and Meridian, YAVAPAI County, Arizona. Total claim acreage is 20
2. The type of corner and location monuments used are as follows: 2 INCH X 4 FT TALL PVC AND 4 INCH X 4 FT TALL PVC TAGGED MONUMENTS
3. The bearings and distances in degrees and feet between claim corners and to a public land survey monument are as depicted on the map.
4. If the claim is a placer or millsite claim with exterior limits conforming to legal subdivisions of the public survey, provide a legal description of the claim JOCELYN'S PLACE IS IN A PORTION OF THE NE 1/4 OF SECTION 14 AND NW 1/4 OF SECTION 13.

Form MCF100a  
Revised July 2014

This form is available from the Arizona Geology Survey and may be reproduced.

TOWNSHIP 08 NORTH RANGE 05 WEST OF THE GILA & SALT RIVER MERIDIAN, ARIZONA

SECS	SUBDIVISION																Acres	Kind of Entry or Purpose	Serial Number or Order Number	Action Date	Remarks		
	NE 1/4				NW 1/4				SW 1/4				SE 1/4									Lots	Other Description
	NE	NW	SW	SE	NE	NW	SW	SE	NE	NW	SW	SE	NE	NW	SW	SE							
For orders affecting disposal or use of unidentified lands withdrawn for classification, minerals, water, and/or other public purposes, and Indian treaties, refer to Index to Miscellaneous Documents																							
13							X	X	X	X	X	X					3	8N 4W;	279.51	O REST PWR SITE RESERVE 188, SO 6/16/1911	AR-13	11/12/1954	OPEN TO ENTRY;
11	X	X	X	X	X	X	X	X	X	X	X	X	X										
12																		ALL;					
13																		ALL;					
14	X		X	X			X				X			X	X				2007.34	O OPENING TO ME	AR-14	11/12/1954	SUBJ TO STIPULATIONS;
1			X				X	X	X	X	X	X	X	X			1-7	7N 4W;		O OPENING TO ME	AR-195	11/21/1958	SUBJ TO STIPULATIONS;
25											X									R/W TRANSMISSION LINE	AR-030524	8/22/1961	PREPERMIT; APPVD 9/14/1961; TO TERM 9/13/2011;
9																		NWSENE;	10.00	SLUP ELECTRONIC TESTING AREA	AR-031175	2/9/1962	EXPIRED 2/8/1964;
22	X	X	X		X	X	X	X	X	X	X	X											
27	X	X	X	X	X	X	X												680.00	CL / PS BLM MOTION	AR-021633	12/27/1962	CANC;
23																		W2SENE, E2SENE, E2NENE, W2NENE, E2NWNENE, W2NWNENE, W2SWNE, E2SWNE;		MINING CLAIM LOCATION - PL 359	AR-034576	1/21/1965	MILLSITES; CLOSED 9/28/1973;
1							X	X			X						3						
12				X		X	X				X			X									
13	X	X		X													3,4						
24		X												X	X		2						
25	X	X											X	X						R/W TELEPHONE AND TELEGRAPH LINE	AR-034626	11/10/1965	TO TERM 10/28/2015; OTHER TPS: 9N 5W, 10N 5W, 12 1/2N 3W;
9																		A STRIP OF LAND 50 FT WIDE;	6.55	SLUP	A-43	8/17/1966	TO EXPIRE 8/16/1971; EXT; EXPIRED 6/16/1976;
3																		ALL;					
10																		ALL;					
11																		ALL;					
15																		ALL;					
22																		ALL;		O CANC WDL PWR PROJECT AR-774, O 12/31/1935	A-795	3/17/1967	FPC; 13N 2W;
24	X	X	X	X	X		X	X			X	X	X	X	X	X		1N 4W;		O PROPOSED CL FOR MULTIPLE USE MANAGEMENT	A-1100	7/21/1967	SEGREGATES THE PUBLIC LANDS FROM APPROPRIATION UNDER AGRICULTURAL LAND LAWS, PS, SX; PUB IN FR 7/27/1967; O CL 10/17/1967; PUB IN FR 10/23/1967; CL TERM 10/7/1981;
22	X	X	X		X	X	X	X	X	X	X	X						6N 4W;	440.00	IL	399	10/2/1967	
27	X	X	X	X	X	X	X											13N 27E;	240.00	IL	421	3/12/1968	
12																		M&B;		MINING CLAIM LOCATION - PL 359	AR-036159	10/8/1968	FILED 12/10/1956;
12																		M&B;		MINING CLAIM LOCATION - PL 359	AR-036160	10/8/1968	FILED 12/10/1956;



### TOWNSHIP 08 NORTH RANGE 05 WEST OF THE GILA & SALT RIVER MERIDIAN, ARIZONA

SECS	SUBDIVISION																Acres	Kind of Entry or Purpose	Serial Number or Order Number	Action Date	Remarks		
	NE 1/4				NW 1/4				SW 1/4				SE 1/4									Lots	Other Description
	NE	NW	SW	SE	NE	NW	SW	SE	NE	NW	SW	SE	NE	NW	SW	SE							
For orders affecting disposal or use of unidentified lands withdrawn for classification, minerals, water, and/or other public purposes, and Indian treaties, refer to Index to Miscellaneous Documents																							
12					X	X	X	X	X	X	X	X											
13	X	X			X	X	X	X	X	X	X	X					1-4						
14	X	X	X	X	X	X	X	X	X	X				X	X								
15																		ALL;					
23					X						X							5N 3W;	PLO PART REV WDL HASSAYAMPA, EO 3/27/1943, 4/7/1944	6353	3/3/1983	(A-12828); PD RES TO ENTRY 4/13/1983;	
18																		PART SEC LYING WEST OF WESTERLY R/W LINE OF US HWY 89 AND NORTH OF NORTH R/W LINE OF US HWY 93; PART S2S2 OF SEC LYING SOUTH OF SOUTHERLY R/W LINE OF US HWY 93 AND EAST OF EASTERLY R/W LINE OF AT&SF RR; ALL ABOVE EXCEPT PARCELS 1-3;					
19																		ALL PART OF SEC LYING WEST OF WESTERLY R/W LINE OF US HWY 89 AND EAST OF EASTERLY R/W LINE OF AT&SF RR;					
20																		ALL PART OF SEC LYING SOUTH OF SOUTHWESTERLY R/W LINE OF US HWY 89;					
29					X	X	X	X	X	X								M&B IN NE;					
30																	1010.00	PATENT / CMI	02-83-0043	6/15/1983	OIL AND GAS RES TO US; (A-17790);		
15					X		X	X										ISSUED SUBJ TO A SUBSEQUENT SURVEY;	R/W ACCESS ROAD	A-18698	9/20/1983	PERPETUAL; REL 1/18/1991; CASE CLOSED 2/6/1991;	
15																		EAST 33 FT OF N2SWNW;	R/W ACCESS ROAD	A-18699	9/20/1983		
14											X	X											
22			X										X	X	X	X							
23					X	X	X				X												
27	X																480.00	PATENT / CMI	02-83-0051	9/22/1983	OIL AND GAS RES TO US; (A-18413);		
15																	20.00	PATENT / PS	02-84-0015	11/17/1983	(A-18899-F);		
17	X	X			X	X	X	X	X	X	X	X	X	X									
18																		ALL;					
19																		ALL;					
20					X	X	X	X	X	X	X	X		X				S2NWSE, S2SESE;					

Date and Time Run:  
1/22/2020 1:28:25 PM

DEPARTMENT OF THE INTERIOR  
BUREAU OF LAND MANAGEMENT  
Case Recordation

Page 1 of 1

**Geographic Report with Land**

Disposition is equal to **AUTHORIZED , CANCELLED , EXPIRED , PENDING , REJECTED , RELINQUISHED ,  
WITHDRAWN**  
and Meridian Township Range Section is equal to **14 0080N 0050W 013 , 14 0080N 0050W 014**  
and Admin State is equal to **AZ**

NO WARRANTY IS MADE BY BLM  
FOR USE OF THE DATA FOR  
PURPOSES NOT INTENDED BY BLM



DEPARTMENT OF THE INTERIOR  
BUREAU OF LAND MANAGEMENT  
Case Recordation  
Geographic Report with Land

Admin State: AZ  
Geo State: AZ

Serial Number	Total Case Acres:	CaseType	Case Disp	Mer	Twp	Rng	Sec	Sur Type	Sur Nr	Sur	Subdivision	Act Pend
AZA 006080	2.327	285002	AUTHORIZED	14	0080N	0050W	013	ALIQ			NWNWNW,SWNWSW;	
AZA 010935	1.004	285003	AUTHORIZED					LOTS			8;	
	1.004							MNR			S2S2SW;	
AZA 011664	0.670	286203	AUTHORIZED					LOTS			4;	
	0.670							MNR			S2S2SW;	
AZA 031568	1.000	293200	EXPIRED					FF			PORTION OF;	
AZA 035151	1.000	293200	PENDING					FF			PORTION OF;	
AZAR 0034626	26.550	286202	AUTHORIZED					ALIQ			NENW,W2NE;	
	26.550							LOTS			3,4;	

Serial Number	Total Case Acres:	CaseType	Case Disp	Mer	Twp	Rng	Sec	Sur Type	Sur Nr	Sur	Subdivision	Act Pend
AZA 006080	2.327	285002	AUTHORIZED	14	0080N	0050W	014	ALIQ			NENE,S2NE,N2SE;	
AZA 020864	0.130	285003	AUTHORIZED					ALIQ			SE;	
AZA 031469	9.930	281001	AUTHORIZED					ALIQ			N2,N2SE;	
AZA 031568	1.000	293200	EXPIRED					FF			PORTION OF;	
AZA 035151	1.000	293200	PENDING					FF			PORTION OF;	
AZA 035654	5.000	380913	EXPIRED					FF			SE;	
AZA 036814	5.000	380913	EXPIRED					FF			SE(PART);	
AZA 037654	1.000	380913	AUTHORIZED					FF			NE;	
AZA 037748	5.000	380913	PENDING					FF			SE(PART);	

# TOWNSHIP 8 NORTH RANGE 5 WEST OF THE GILA AND SALT RIVER MERIDIAN, ARIZONA

YAVAPAI/MARICOPA COUNTY

STATUS OF PUBLIC DOMAIN  
LAND AND MINERAL TITLES

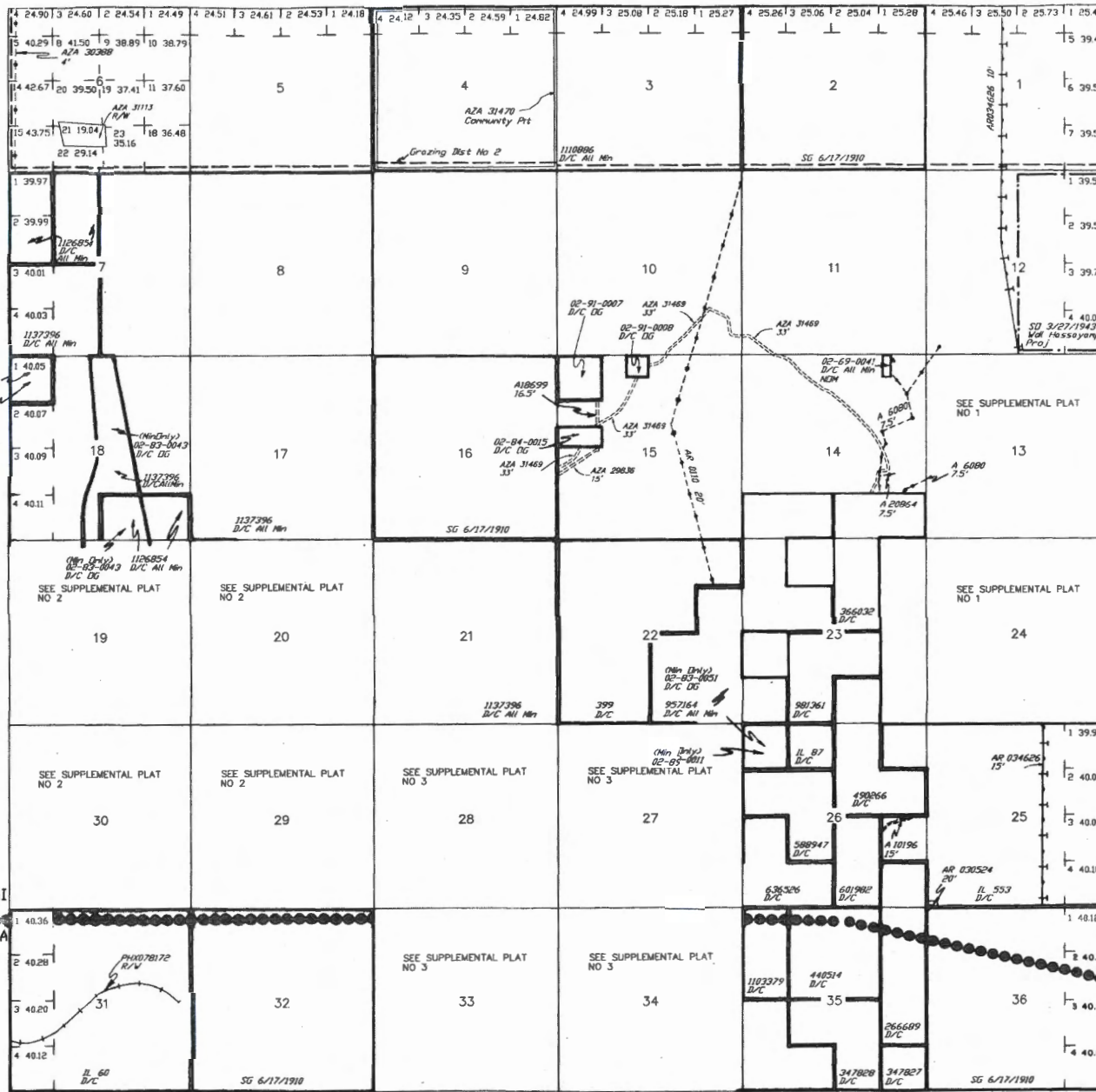

INDEX TO SEGREGATED TRACTS				
RESURVEY TRACT NO	ORIGINAL SURVEY			SUBDIVISION
	T	R	SEC	

FOR ORDERS AFFECTING DISPOSAL OR USE OF UNIDENTIFIED LANDS WITHDRAWN FOR CLASSIFICATION, MINERALS, WATER AND/OR OTHER PUBLIC PURPOSES, REFER TO INDEX OF MISCELLANEOUS DOCUMENTS.

Dist No 2  
MDS 300 NE  
A 18698 R/W (Access Rds)  
Sec 15: SW1/4NW1/4, SE1/4NW1/4, NE1/4NW1/4

Reel Stips  
PHX 086852, A 20866, PHX 086854, AR 036159, AR 036160, AR 036161, A 2595, A 2890 - A 2899, A 3184, A 7803, A 7815, A 8912

O 11/12/1954 Opens to ME Subj to Stips  
Sec 11: NE1/4, W1/2, NW1/4SE1/4  
Secs 12, 13: All  
Sec 14: NE1/4NE1/4, S1/2NE1/4, NW1/4NW1/4, NE1/4SW1/4, N1/2SE1/4

O 11/21/1952 Opens to ME Subj to Stips  
Sec 1: Lots 1-7, SW1/4NE1/4, S1/2NW1/4, SW1/4

Reel Stips  
AMC 60947-60950, AMC 95984, AMC 127001-AMC 127005, AMC 127015-AMC 127020, AMC 127039-AMC 127044, AMC 127064, AMC 127065, AMC 127153, AMC 134523, AMC 261687-AMC 261690, AMC 281212, AMC 281213, AMC 281215, AMC 28126, AMC 283486, AMC 283487, AMC 283489, AMC 103839

AZA 30702 R/W  
Sec 23: NE1/4NE1/4

AZA 30703 R/W  
Sec 23: NE1/4NE1/4

AZA 30616 R/W  
Sec 23: NE1/4NE1/4

YAVAPAI 025  
MARICOPA 013

YAVAPAI 025  
MARICOPA 013

Lot 33°59'08"N  
Long 112°43'29"W

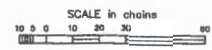

WARNING STATEMENT  
This plat is the Bureau's Record of Title, and should be used only as a graphic display of the township survey data. Placards herein do not reflect title changes which may have been effected by lateral movements of rivers or other bodies of water. Refer to the cadastral surveys for official survey information.

CURRENT TO	BT	T	R	N
4-23-2003	PV			6 N
				5 W

# TOWNSHIP 8 NORTH RANGE 5 WEST OF THE GILA AND SALT RIVER MERIDIAN, ARIZONA

YAVAPAI COUNTY

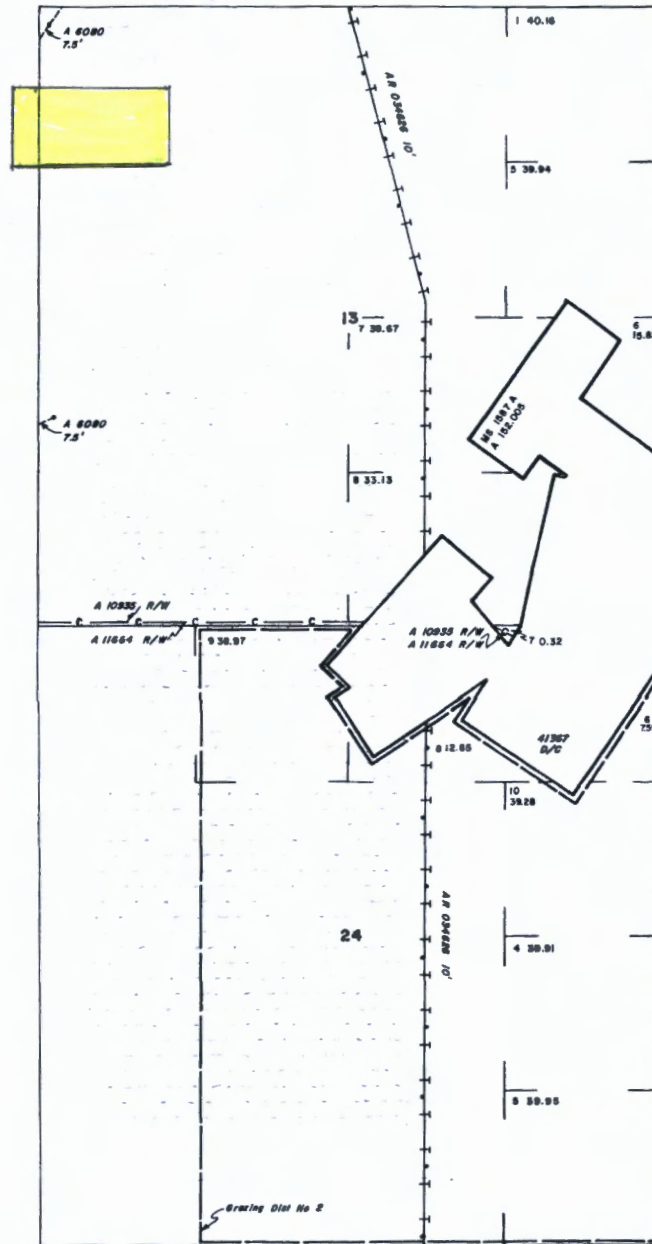

STATUS OF PUBLIC DOMAIN  
LAND AND MINERAL TITLES

## MTP SUPPL SECS 13,24

INDEX TO SEGREGATED TRACTS				
RESURVEY	ORIGINAL SURVEY			
TRACT NO	T	R	SEC	SUBDIVISION

*FOR ORDERS AFFECTING DISPOSAL OR USE OF UNIDENTIFIED LANDS WITHDRAWN FOR CLASSIFICATION, MINERALS, WATER AND/OR OTHER PUBLIC PURPOSES, REFER TO INDEX OF MISCELLANEOUS DOCUMENTS.*

DIST NO 2

MDS 300 NE

0 11/12/1954 Opens to ME Subj to Slips  
Sec 13 - All

Recd Slips

AMC 127001-AMC 127005, AMC 127015-AMC 127020,  
AMC 127039-AMC 127044, AMC 127064, AMC 127065,  
AMC 127153, AMC 134573, AMC 261687-AMC 261690,

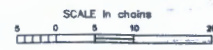

**WARNING STATEMENT**  
This plat is the Bureau's Record of Title, and should be used only as a graphic display of the recorded survey data. Rec-  
ogita herein do not reflect title changes which may have been  
affected by lateral movements of rivers or other bodies of water.  
Refer to the collateral surveys for official survey information.

CURRENT TO	GS	T	R
2-25-2003	PV		

NO 1